

Milltown Commons

Prepared for
Milltown Commons LLC
P.O. Box 183
North Stonington,
Connecticut 06359

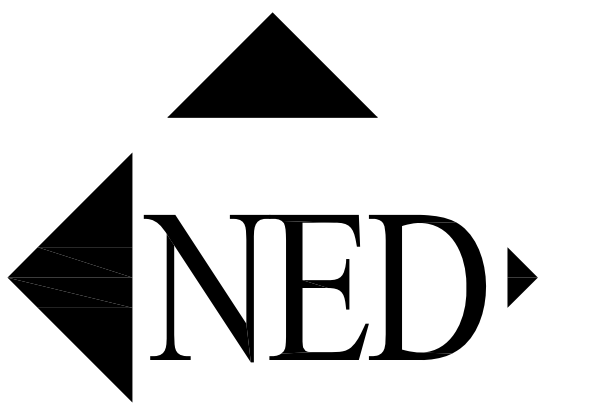

NEW ENGLAND DESIGN
INCORPORATED
25 LEDGEBROOK DRIVE
MANSFIELD, CT 06250
860-423-0334
newenglanddesign@aol.com

Milltown Commons North Stonington Connecticut

| | |
|-------------------------|--------------------|
| PROJECT NO. 2006-420 | SCALE 1/8" = 1" |
| DATE 08-07-09 | REV |
| DRAWN BY | REV |
| CHECKED BY KN | REV |

LOWER NEIGHBORHOOD
PHASE I
CONCEPTUAL BUILDING
ELEVATIONS



BUILDING A - WEST ELEVATION



BUILDING A - SOUTH ELEVATION

BUILDING A - NORTH ELEVATION

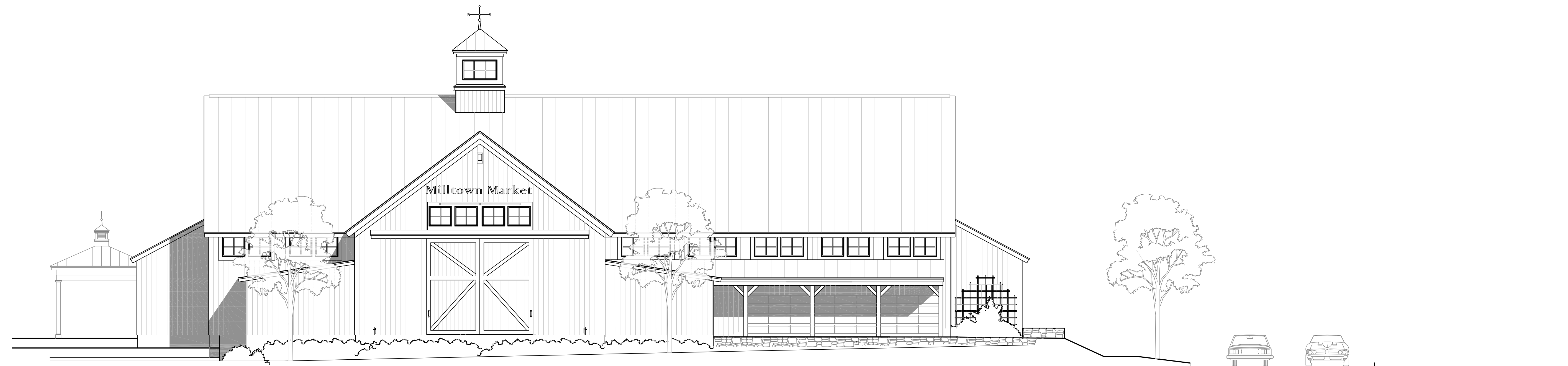

BUILDING A - EAST ELEVATION

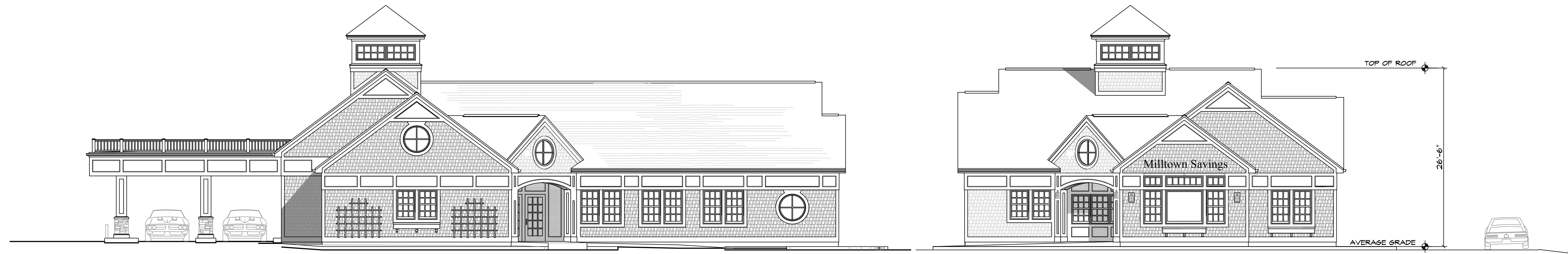

BUILDING B - WEST ELEVATION

BUILDING B - SOUTH ELEVATION



BUILDING B - EAST ELEVATION

BUILDING B - NORTH ELEVATION