

# Milltown Commons

Prepared for  
Milltown Commons LLC  
P.O. Box 183  
North Stonington,  
Connecticut 06359

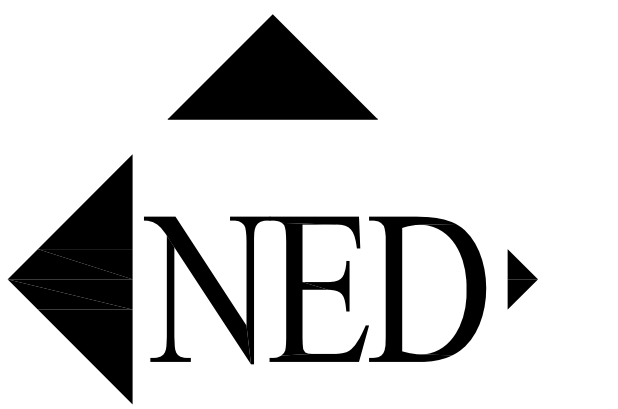

NEW ENGLAND DESIGN  
INCORPORATED  
25 LEDGEBROOK DRIVE  
MANFIELD, CT 06250  
860-423-0334  
newenglanddesign@ned.com

# Milltown Commons North Stonington Connecticut

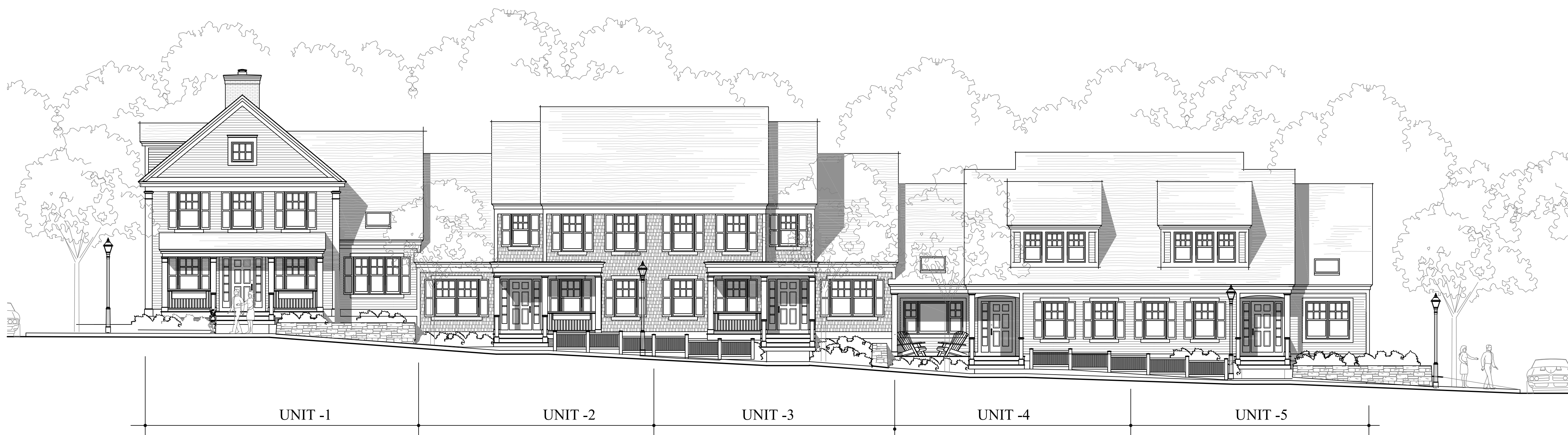

5 FAMILY RESIDENCE - TYPE 1  
2 STORY

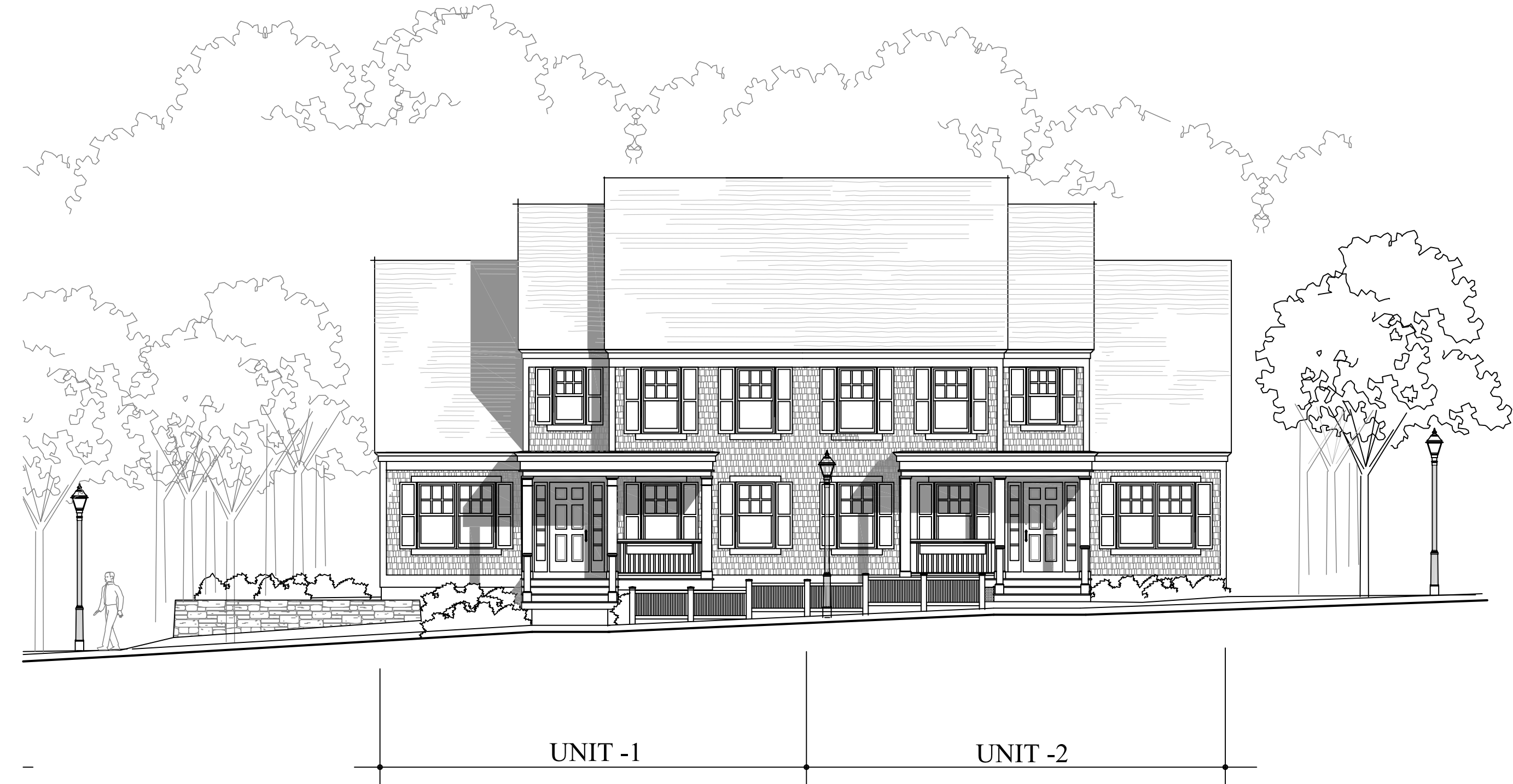

2 FAMILY RESIDENCE - TYPE 1  
2 STORY



5 FAMILY RESIDENCE - TYPE 2  
2 STORY



2 FAMILY RESIDENCE - TYPE 2  
2 STORY



6 FAMILY RESIDENCE - TYPE 1  
2 STORY



6 FAMILY RESIDENCE - TYPE 2  
2 STORY

PROJECT NO. 2006-420
DATE 08-07-08
DRAWN BY
CHECKED BY KN

SCALE 1/8" = 1"
REV
REV
REV

UPPER NEIGHBORHOOD  
PHASE II  
CONCEPTUAL BUILDING  
ELEVATIONS