

# Milltown Commons

Prepared for  
Milltown Commons LLC  
P.O. Box 183  
North Stonington,  
Connecticut 06359

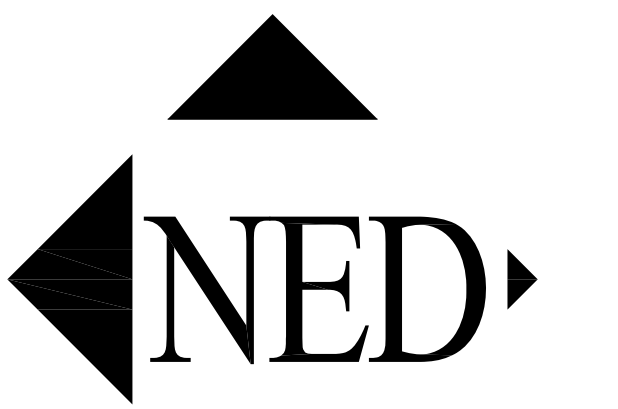

NEW ENGLAND DESIGN  
INCORPORATED  
25 LEDGEBROOK DRIVE  
MANSFIELD, CT 06250  
860-423-0334  
newenglanddesign@ned.com

# Milltown Commons North Stonington Connecticut



SINGLE FAMILY RESIDENCE- TYPE 1 -ONE  
OR TWO GAR GARAGE @ SIDE OR REAR.  
2 STORY



SINGLE FAMILY RESIDENCE- TYPE 2 -ONE  
OR TWO GAR GARAGE @ SIDE OR REAR.  
2 STORY



SINGLE FAMILY RESIDENCE- TYPE 3 -ONE  
OR TWO GAR GARAGE @ SIDE OR REAR.  
2 STORY



SINGLE FAMILY RESIDENCE- TYPE 4 -ONE  
OR TWO GAR GARAGE @ SIDE OR REAR.  
2 STORY



SINGLE FAMILY RESIDENCE- TYPE 5  
ONE OR TWO GAR GARAGE @ FRONT.  
2 STORY



SINGLE FAMILY RESIDENCE- TYPE 6  
ONE OR TWO GAR GARAGE @ FRONT.  
2 STORY



SINGLE FAMILY RESIDENCE- TYPE 7  
ONE OR TWO GAR GARAGE @ FRONT.  
2 STORY

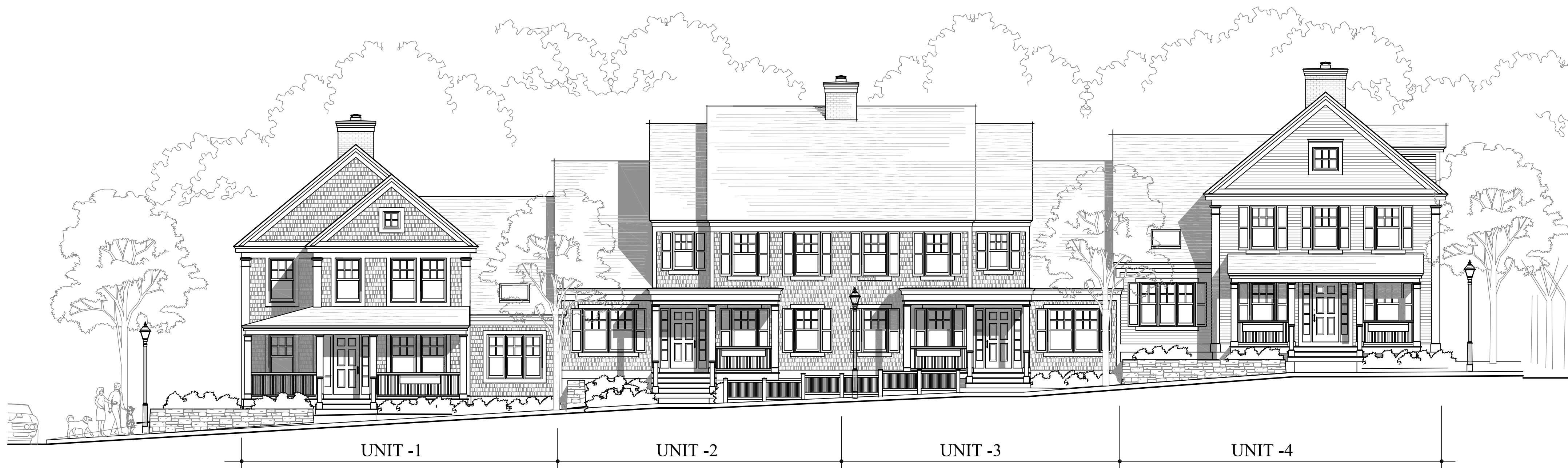

4 FAMILY RESIDENCE - TYPE 1  
2 STORY



3 FAMILY RESIDENCE - TYPE 1  
2 STORY

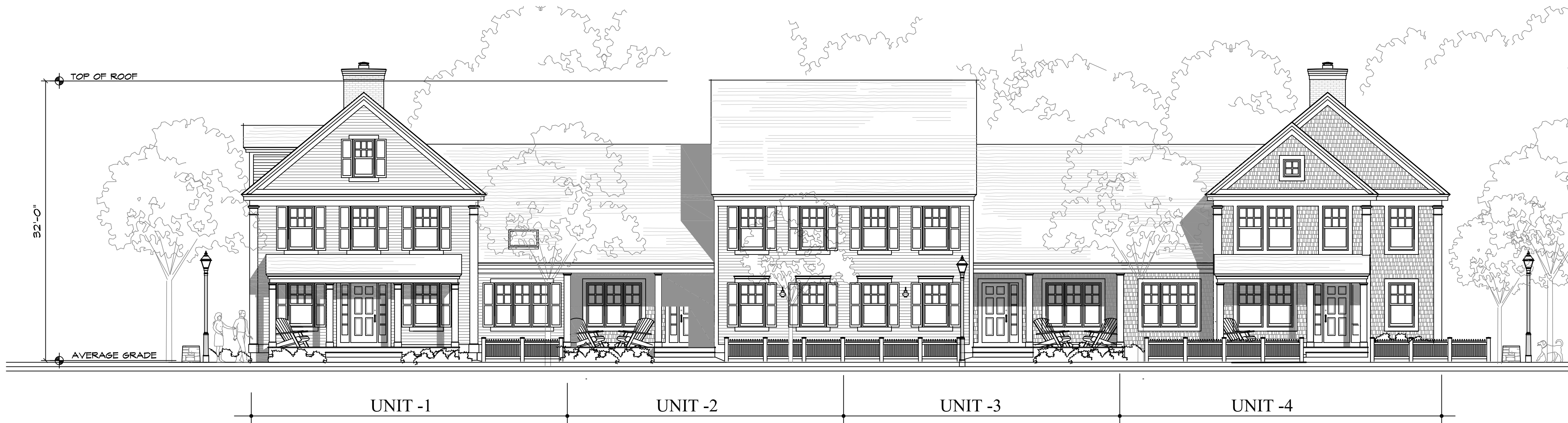

4 FAMILY RESIDENCE - TYPE 2  
2 STORY



3 FAMILY RESIDENCE - TYPE 2  
2 STORY

PROJECT NO. 2006-420
DATE 08-07-08
DRAWN BY
CHECKED BY KN

SCALE 1/8" = 1"
REV
REV
REV

UPPER NEIGHBORHOOD  
PHASE II  
CONCEPTUAL BUILDING  
ELEVATIONS