

4 UNIT TOWNHOUSE - TYPE 1

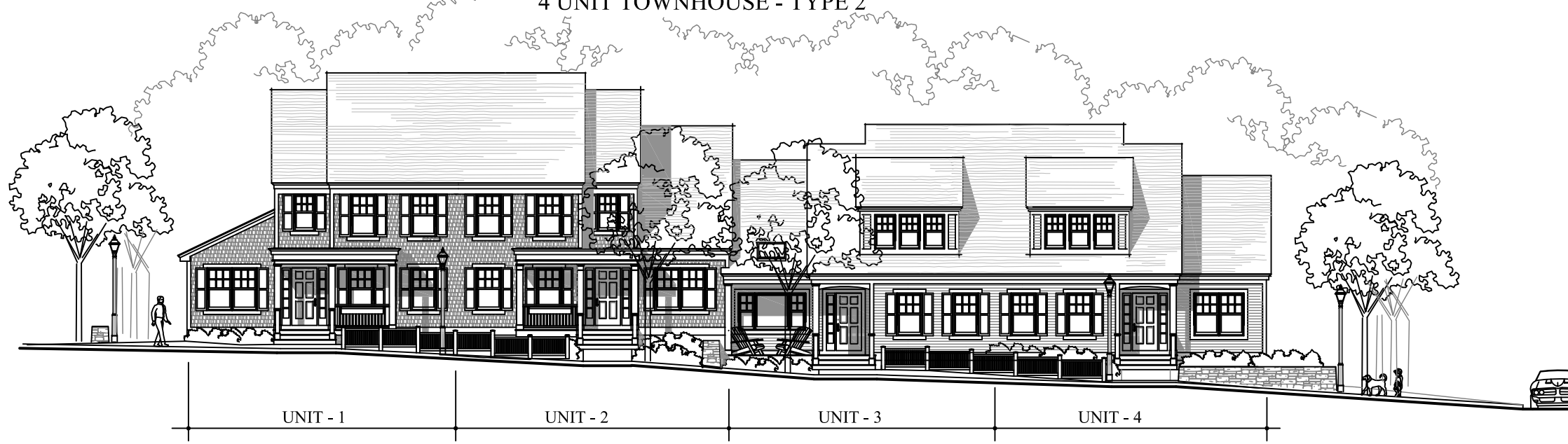

4 UNIT TOWNHOUSE - TYPE 2



4 UNIT TOWNHOUSE - TYPE 3

PROJECT:

# Milltown Commons

CLIENT:

Milltown Commons LLC  
 P.O. Box 183  
 North Stonington,  
 Connecticut 06359

PROJECT PLANNERS:

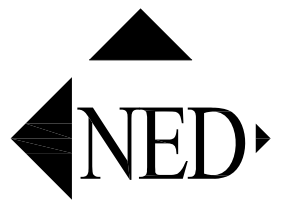

NEW ENGLAND DESIGN  
 INCORPORATED

25 LEDGEBROOK DRIVE  
 MANSFIELD, CT 06250  
 860-423-0334  
 newenglanddesign@aol.com



150 TRUMBULL STREET  
 HARTFORD, CT 06103  
 860-249-2200

PROJECT NO:

2006-420

DATE:

08-07-09

PAGE TITLE:

FOUR UNIT  
 RESIDENTIAL

PAGE NO: